

Service Folder

The Second Sunday after Epiphany January 19, 2020

Emmanuel Lutheran Church

4675 Bataan Memorial West

Las Cruces, New Mexico 88012

(575) 382-0220 (church office) / (575) 636-4988 (pastor cell)

www.GodWithUsLC.org

Sts. Peter & Paul Lutheran Mission

Silver City, New Mexico

www.peterandpaullutheran.org

Rev. Paul A. Rydecki, Pastor

member of the Evangelical Lutheran Diocese of North America (ELDoNA)

ANNOUNCEMENTS

Welcome! Emmanuel is a liturgical, traditional, historical, evangelical, catholic, orthodox, confessional Lutheran congregation, in communion with the Evangelical Lutheran Diocese of North America (ELDoNA). We believe that the Bible is the very Word of God, inspired and without any errors. We confess the truth of Scripture according to the Lutheran Book of Concord of 1580, without exception or reservation. We observe the calendar of the traditional Church Year and follow the Historic Lectionary. We celebrate the Divine Service (also known as the Mass) every Sunday and on other festivals, and we welcome visitors to hear God's Word with us.

With regard to Holy Communion, we ask our visitors to respect our practice of *closed Communion*, which means that only communicant members of our congregation or of other congregations in communion with us are invited to commune at the Lord's Table here, after they have been examined and absolved. Classes are offered throughout the year by the pastor so that those who are interested in joining our Communion fellowship have the opportunity to learn about the Christian faith and our confession of it.

The Order of Service is *The Order of Holy Communion* (page 15) from *The Lutheran Hymnal* (TLH). The Scriptures are read from the New King James Version (NKJV). The Propers (the parts that change from week to week) are noted on the following page of this Service Folder.

ELDoNA Youth/Family Camp 2020:

From Pastor Sullivan...

Dear saints, Holy Cross Kerrville is hosting this year's Diocesan Youth and Family camp. The possible dates are Monday, June 22-Friday, June 26, or July 27-31. If you or your family is interested in attending, please let me know which dates works best for your family. We'd like to know by the end of this month so that Pastor Sullivan can begin making arrangements for a great experience for our time together.

EVENTS IN THE NEAR FUTURE...

- Sun., Jan. 26 - Bible Class/Sunday School, 9AM
 - Divine Service, 10:15 AM (Epiphany 3)
-
-

HYMNS

OPENING HYMN

TLH #4 - God Himself Is Present

HYMN (after the Creed)

TLH #134 - Songs of Thankfulness and Praise

HYMN (after General Prayer)

Happy the Man Who Feareth God (on the back)

DISTRIBUTION HYMN

TLH #306 - Lord Jesus Christ Thou Hast Prepared

Epistle: Romans 12:6-16

Gospel: John 2:1-11

The Order of Holy Communion begins on p. 15 of The Lutheran Hymnal (TLH).

THE INTROIT (after the general Absolution) Psalm 66:4, 9:2 (paraphrase); Psalm 66:1

P (Antiphon) ALL THE earth | shall worship You, *

And sing praises | to You, O — God.

They will sing | praise to Your name; *

O | — Most — High.

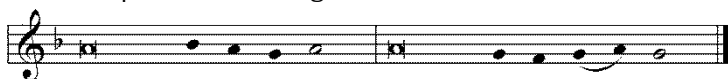

G Make a joyful shout to | God, all the earth! *

Sing out the honor of His name; make | His praise glor- -ious.

GLORIA PATRI (p.16): Glory be to the Father, and to the Son, and to the Holy Ghost; as it was in the beginning, is now, and ever shall be, world without end. Amen.

P (Antiphon)

The service continues with the Kyrie and the Gloria in Excelsis, TLH p.17.

THE GRADUAL & HALLELUJAH (after the Epistle) Ps. 107:20-21; Ps. 148:2

P The Lord sent His | word and healed them, *

And delivered them from | their destruc- -tions.

G Oh, that men would give thanks to the Lord | for His goodness, *

And for His wonderful works to the | children of — men!

P Al- | — leluia. *

Al- | — lelu- -ia.

G Praise Him, | all His angels; *

Praise Him, all His hosts! | Allelu- -ia.

The service continues with The Triple Hallelujah and Gospel, TLH p.20.

Happy the Man Who Feareth God

Psalm 128

Wohl dem, der in Gottesfurcht steht

Martin Luther, 1524

Tr. R. Massie, 1800-1887

WO GOTT ZUM HAUS

1 Hap - py the man who fear - eth God, Whose feet His
2 Thy wife shall, like a fruit - ful vine, Fill all thy
3 Lo! to the man these bless - ings cleave Who in God's

ho - ly ways have trod; Thine own good hand shall nour - ish
house with clus - ters fine; Thy chil - dren all be fresh and
ho - ly fear doth live; From him the an - cient curse hath

thee, And well and hap - py shalt thou be.
sound, Like ol - ive plants thy ta - ble round.
fled By A - dam's race in - her - it - ed.

4 Out of Mount Zion God shall send,
And crown with joy thy latter end;
That thou Jerusalem mayst see,
In favor and prosperity.

5 He shall be with thee in thy ways,
And give thee health and length of days;
Yea, thou shalt children's children see,
And peace on Israel shall be.