

Service Insert

for Oculi ("My eyes are ever toward the Lord")

March 3, 2024

INTROIT *(after The Confession of Sins)*

Psalm 25:15-16; Psalm 25:1

P *(Antiphon)* MY EYES are ev- | er toward the Lord, *

For He shall pluck my feet | out of the net.

Turn Yourself to me, and have | mercy on me, *

For I am desolate | and afflicted.

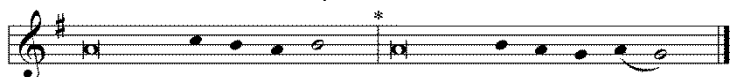

C To You, O Lord, I | lift up my soul. *

O my God, I trust in You; let me | not be ashamed;



Glo - ry be to the Fa - ther and to the Son

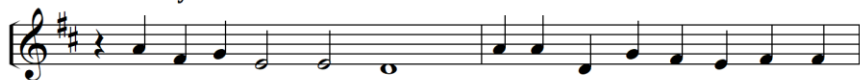

and to the Ho - ly Spirit; as it was in the be-gin-ning,

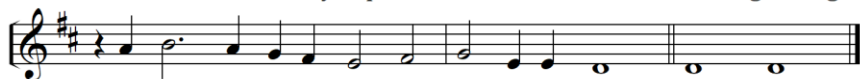

is now, and ev-er shall be, for - ev-er-more. A - men.

P *(Antiphon)*

THE GRADUAL & TRACT *(after the Epistle)*

Ps. 9:19, 3; 123:1, 3a

P Arise, O Lord, do not | let man prevail; *

Let the nations be | judged in Your sight.

C When my en- | emies turn back, *

They shall fall and perish | at Your presence.

P Unto You I | lift up my eyes, *

O You who dwell | in the heavens.

C Have mercy | on us, O Lord, *

have | mercy on us!

HYMNS

OPENING HYMN

TLH #263 - O Little Flock, Fear Not the Foe

HYMN *(after the Creed)*

Let Me Now with Gladness Say It (Service Booklet)

HYMN *(after General Prayer)*

TLH #444 – Rise! To Arms! With Prayer Employ You

DISTRIBUTION HYMN

TLH #315 - I Come, O Savior, to Thy Table

SCRIPTURE LESSONS

Epistle: Ephesians 5:1-9

Gospel: Luke 11:14-28

BIRTHDAYS THIS WEEK & NEXT

March 3

Jacob

March 7

Nathan

EVENTS IN THE NEAR FUTURE...

Wed., Mar. 6 - Lenten Supper, 5:45 PM; Vespers, 6:30 PM

Sun., Mar. 10 - Daylight Saving Time begins. ***Spring clocks forward!***

- Bible Class, 9 AM; Divine Service, 10:15 AM (Lent 4)