Service Folder

for Trinity 7

August 3, 2025

THE INTROIT *(after general Absolution)* *Psalm 47:1; Psalm 47:3*

P *(Antiphon)* OH, CLAP your hands, all you | peoples! *
Shout to God with the voice | of triumph!

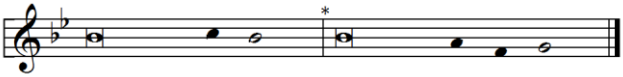

C **He will subdue the peoples un- | der us, ***
And the nations un- | der our feet.

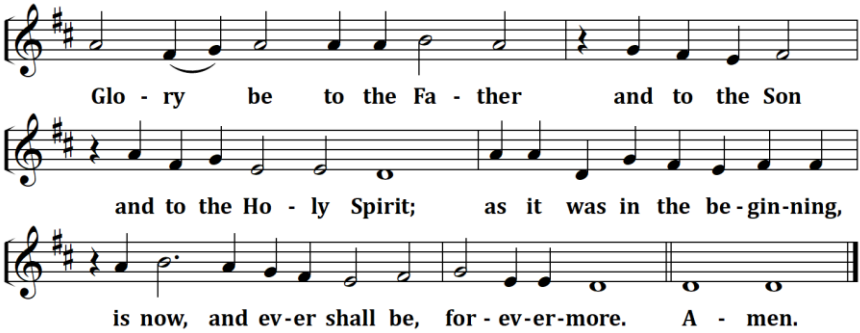

P *(Antiphon)*

THE GRADUAL & VERSE *(after the Epistle)* *Ps 34:11, 5; Ps 47:1*

P Come, you children, listen | to me; *
I will teach you the fear | of the Lord.

C **Look to Him and be | radiant, ***
And let your faces not | be ashamed.

P Alle- | luia! *
Al- | leluia!

C **Oh, clap your hands, all you | peoples! ***
Shout to God with the voice of triumph! Al- | leluia!

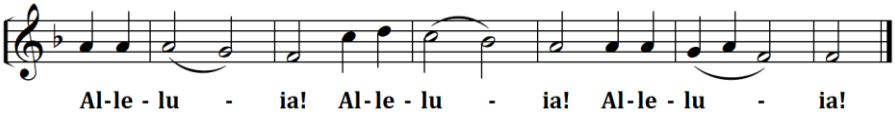

HYMNS

OPENING HYMN	*TLH #33 - The Lord Hath Helped Me Hitherto*
HYMN *(after the Creed)*	*TLH #437 - Who Trusts in God a Strong Abode*
HYMN *(after General Prayer)*	*TLH #39 - Praise to the Lord, the Almighty*
DISTRIBUTION HYMN	*TLH #306 - Lord Jesus Christ Thou Hast Prepared*

SCRIPTURE LESSONS

Epistle: *Romans 6:19-23* **Gospel:** *Mark 8:1-9*

BIRTHDAYS THIS WEEK AND NEXT

Aug. 6	Chuck W. (90)

EVENTS IN THE NEAR FUTURE…

TODAY	-	Potluck, after the service
Wed., Aug. 6	-	Vespers, 6:30 PM
Sun., Aug. 10	-	Bible class, 9 AM
	-	Divine Service, 10:15 AM (Trinity 8)