Service Insert

for Oculi (*"My eyes are ever toward the Lord"*)
March 8, 2026

INTROIT *(after The Confession of Sins)* *Psalm 25:15-16; Psalm 25:1*

P *(Antiphon)* MY EYES are ev- | er toward the Lord, *
For He shall pluck my feet | out of the net.
Turn Yourself to me, and have | mercy on me, *
For I am desolate | and afflicted.

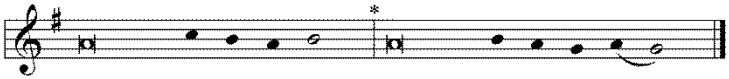

C **To You, O Lord, I | lift up my soul. ***
O my God, I trust in You; let me | not be ashamed;

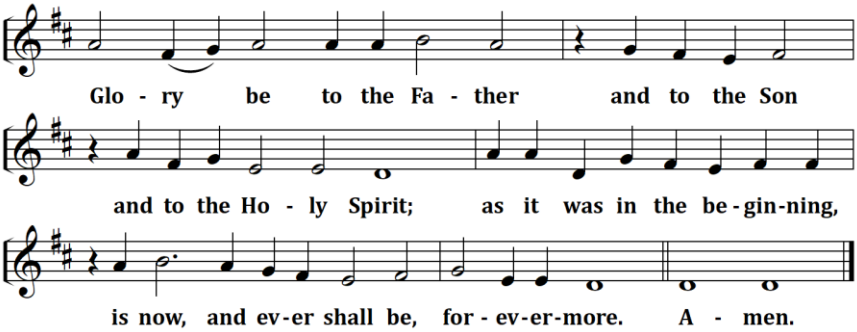

P *(Antiphon)*

THE GRADUAL & TRACT *(after the Epistle)* *Ps. 9:19, 3; 123:1, 3a*

P Arise, O Lord, do not | let man prevail; *
Let the nations be | judged in Your sight.

C **When my en- | emies turn back, ***
They shall fall and perish | at Your presence.

P Unto You I | lift up my eyes, *
O You who dwell | in the heavens.

C **Have mercy | on us, O Lord, ***
have | mercy on us!

HYMNS

OPENING HYMN *TLH #413 - I Walk in Danger All the Way*
HYMN *(after the Creed)* *Let Me Now with Gladness Say It (Service Booklet, p.10)*
HYMN *(after General Prayer)* *TLH #446 – Rise, My Soul, to Watch and Pray*
DISTRIBUTION HYMN *TLH #315 - I Come, O Savior, to Thy Table*

SCRIPTURE LESSONS

Epistle: Ephesians 5:1-9 **Gospel:** Luke 11:14-28

EVENTS IN THE NEAR FUTURE…

Wed., Mar. 11 - Lenten Supper, 5:45 PM; Vespers, 6:30 PM
Sun., Mar. 15 - Bible Class, 9 AM; Divine Service, 10:15 AM (Lent 4)