Liturgy of Prayer, Word, and Sacrament
for Good Friday

Stand

INTROIT *Isaiah 53:4–6; Psalm 102:1-2, 13*

P *(Antiphon)* SURE- LY - || He has borne our griefs and car- | ried | our | sor- - | rows; *
He was wounded for our transgressions, He was bruised for our | in- - | i- - | qui- | ties.
All we like sheep | have | gone | a- - | stray; *
And the Lord has laid on Him the iniqui- | ty - | of - | us | all.

C *(spoken)* **Hear my prayer, O Lord, and let my cry come to You.**
Do not hide Your face from me in the day of my trouble;
Incline Your ear to me; in the day that I call, answer me speedily.
But You, O Lord, shall endure forever, and the remembrance of Your name to all generations.

P (*Antiphon)*

COLLECTS

The Pastor speaks three collects, concluding each, "…forever and ever."

C **Amen.**

Sit

LESSON *Isaiah 52:13 – 53:12*

TRACT *Psalm 69:20; Lamentations 1:12; Isaiah 53:5*

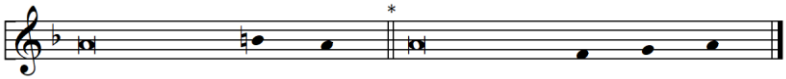

P Reproach has broken | my heart, *
and I am full of | heaviness;

C **I looked for someone to take pity, but there | was none; ***
and for comforters, but | I found none.

P Is it nothing | to you, *
all you | who pass by?

C **Behold and see if there is any sorrow like my sorrow, which has been brought | on me, ***
which the Lord has inflicted in the day of His | fierce anger.

P But He was wounded for our trans- | gressions,*
He was bruised for our in- | iquities;

C **The chastisement for our peace was up- | on Him,***
and by His wounds | we are healed.

HYMN *TLH #140 – Jesus, I Will Ponder Now (st. 1-4)*

Passion History Reading, Part III

HYMN *TLH #175 – When I Survey the Wondrous Cross (first tune)*

Passion History Reading, Part IV

HYMN *TLH #172 – O Sacred Head, Now Wounded (st. 1)*

Stand

Good Friday Reading, Part V

Sit

HYMN *TLH #171 – Upon the Cross Extended (st. 1-6, second tune)*

Stand

Good Friday Reading, Part VI

Sit

HYMN *TLH #170 – O Perfect Life of Love*

THE SERMON

Stand

THE BIDDING PRAYER

After each bid concludes, "through (Jesus) Christ our Lord," the congregation says:

C **Amen.**

THE LORD'S PRAYER *spoken by all*

Our Father, who art in heaven, hallowed be Thy name. Thy kingdom come. Thy will be done on earth as it is in heaven. Give us this day our daily bread. And forgive us our trespasses, as we forgive those who trespass against us. And lead us not into temptation, but deliver us from evil. For Thine is the kingdom, and the power, and the glory, forever and ever. Amen.

THE WORDS OF INSTITUTION

The Pastor shall consecrate the elements for Holy Communion, proclaiming the Words of our Lord Jesus Christ by which He instituted the Sacrament of the Altar.

THE PAX DOMINI AND AGNUS DEI

P The peace of the Lord be with you always!

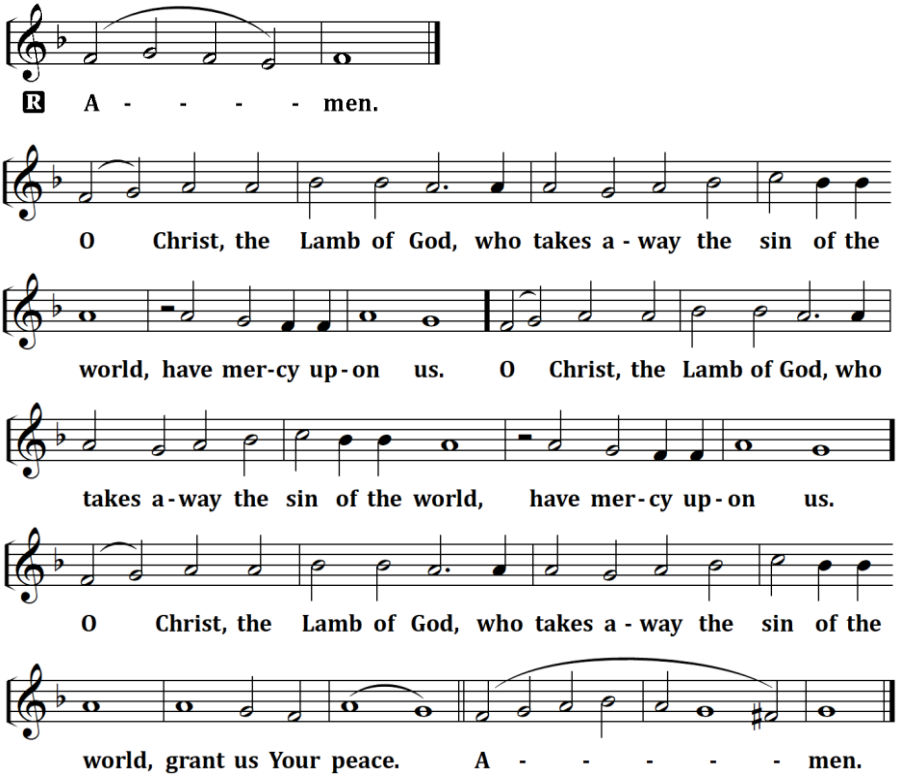

The congregation then sits, and the communicant members of the congregation are invited to approach the altar and receive the Lord's body and blood.

Stand

COLLECT

The Pastor speaks the closing collect, concluding, "…forever and ever."

C **Amen.**

HYMN *Sing, My Tongue, the Glorious Battle (back page)*

The pastor exits the chancel during the singing of the final stanza. The congregation may depart as the post-service music begins to play.

Sing, My Tongue, the Glorious Battle

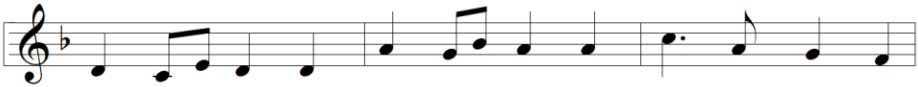

1 Sing, my tongue, the glo - rious bat - tle; Sing the end - ing
2 Tell how, when at length the full - ness Of the ap-point - ed
3 Thus, with thir - ty years ac - com-plished, He went forth from

4 Faith-ful cross, true sign of tri - umph, Be for all the
5 Un - to God be praise and glo - ry; To the Fa - ther

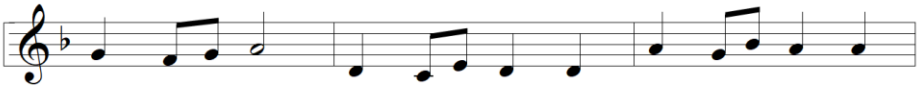

of the fray. Now a - bove the cross, the tro - phy,
time was come, He, the Word, was born of wom - an,
Naz - a - reth, Des - tined, ded - i - cat - ed, will - ing,

no - blest tree; None in fo - liage, none in blos - som,
and the Son, To the e - ter - nal Spir - it hon - or

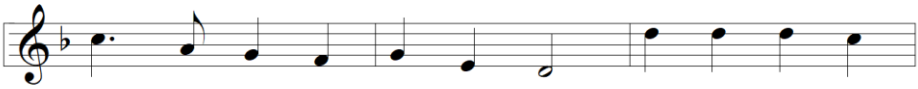

Sound the loud tri - um - phant lay; Tell how Christ, the
Left for us His Fa - ther's home, Blazed the path of
Did His work, and met His death; Like a lamb He

None in fruit thine e - qual be; Sym - bol of the
Now and ev - er - more be done; Praise and glo - ry

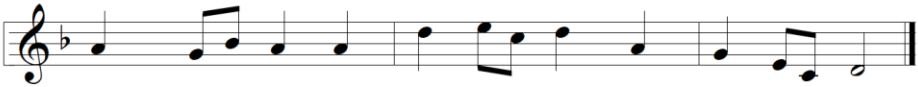

world's Re - deem - er, As a vic - tim won the day.
true o - be-dience, Shone as light a - midst the gloom.
hum - bly yield - ed On the cross His dy - ing breath.

world's re - demp-tion, For the weight that hung on thee!
in the high - est While the time - less a - ges run.

Text: Venantius Honorius Fortunatus, c. 530-609; tr. John Mason Neale, 1818-66, alt.
Tune:Carl F. Shalk, b. 1929

FORTUNATUS NEW